Appendix G

5 Principal Takeaways

Masks	• Student • Instruments • Materials
Distance	• 6-foot CDC guidance • Applies indoors and outdoors • 9x6 for trombone
Time	• 30-minute rehearsal • Clear room for minimum 1 air change before next rehearsal period
Air Flow	• Outdoors is best • HEPA Filtration • ACH Rates
Hygiene	• Spit Valves • Handwashing • Storage Areas

Mask Fitting Importance

Poor fitting mask

- Gaps on the sides
- Nose not covered
- Loose around the edges
- All of the above are poor fitting in their own right

Better fitting mask

- No gaps on the sides
- Nose covered
- A fairly good fit around the edges

Well fitting mask
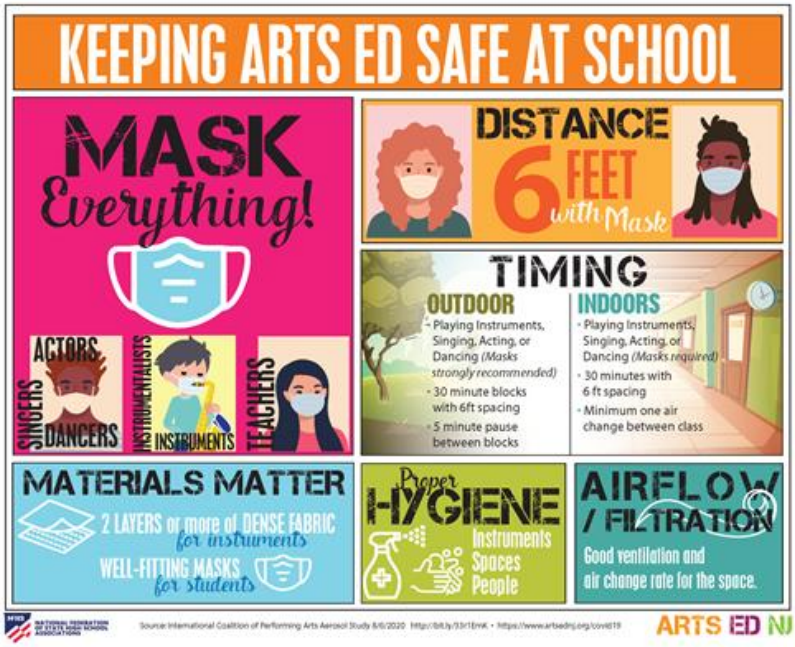
- No gaps
- Nose covered
- Tight around the edges
- Should leave a mask outline once removed